Ravenna Public Schools
High School Addition and Renovation

Beckering Construction, Inc.
Project Schedule - Summer 2023

ID	Task Name	Duration	Start	Finish
1	**Phase 5 - Unit A (Lobby / Cafeteria / Media Center)**	**56 days**	**Mon 6/5/23**	**Mon 8/21/23**
2	Selective Demolition	15 days	Mon 6/5/23	Fri 6/23/23
3	Tile Removal	2 days	Mon 6/5/23	Tue 6/6/23
4	Concrete Floor Removal - Entry	5 days	Mon 6/5/23	Fri 6/9/23
5	Duct Removal	5 days	Mon 6/5/23	Fri 6/9/23
6	Brick Sandblasting/Grinding	10 days	Mon 6/5/23	Fri 6/16/23
7	Concrete Floor Polishing	25 days	Wed 6/7/23	Tue 7/11/23
8	Media Center - HM Frame/Masonry Installation	1 day	Fri 6/9/23	Fri 6/9/23
9	Concrete Stage Removal	5 days	Mon 6/12/23	Fri 6/16/23
10	Concrete Floor - Entry	2 days	Mon 6/12/23	Tue 6/13/23
11	Wrap Existing Lumber with Drywall (west bulkhead)	5 days	Mon 6/12/23	Fri 6/16/23
12	Media Center - Metal Studs/Drywall Installation&Repair&Fir	5 days	Mon 6/12/23	Fri 6/16/23
13	Concrete Floor - Cafeteria	2 days	Mon 6/19/23	Tue 6/20/23
14	Cafeteria - Overhead MEP	10 days	Mon 6/19/23	Fri 6/30/23
15	Media Center - Painting	10 days	Mon 6/19/23	Fri 6/30/23
16	Cafeteria & Entry - Metal Stud Framing/Blocking	5 days	Mon 6/26/23	Fri 6/30/23
17	Hollow Metal Frames	5 days	Mon 6/26/23	Fri 6/30/23
18	Media Center - Ceiling Clouds	5 days	Mon 7/3/23	Fri 7/7/23
19	Media Center - Millwork	5 days	Mon 7/3/23	Fri 7/7/23
20	Cafeteria - MEP Rough-In	5 days	Mon 7/3/23	Fri 7/7/23
21	Medica Center - Light Fixtures/Diffusers	5 days	Mon 7/10/23	Fri 7/14/23
22	Cafeterial - Drywall Hang/Repair/ Finish	5 days	Mon 7/10/23	Fri 7/14/23
23	Cafeteria - Painting and Staining	10 days	Mon 7/10/23	Fri 7/21/23
24	Cafeteria - North Wall Millwork	10 days	Mon 7/10/23	Fri 7/21/23
25	Cafeteria - Ceiling Grid / Clouds	5 days	Mon 7/24/23	Fri 7/28/23
26	Cafeteria/Entry - Millwork	10 days	Mon 7/24/23	Fri 8/4/23
27	Cafeteria - Light Fixtures / Diffusers	5 days	Mon 7/31/23	Fri 8/4/23
28	Coiling Counter Door	5 days	Mon 7/31/23	Fri 8/4/23
29	Doors / Hardware	5 days	Mon 7/31/23	Fri 8/4/23
30	**Above Ceiling Inspections Complete**	**1 day**	**Fri 8/4/23**	**Fri 8/4/23**
31	Technology Room (A130) Flooring	2 days	Mon 8/7/23	Tue 8/8/23
32	Ceiling Tile	3 days	Mon 8/7/23	Wed 8/9/23
33	Interior Glazing	5 days	Mon 8/7/23	Fri 8/11/23
34	Vestibule Aluminum Frame and Doors	5 days	Mon 8/7/23	Fri 8/11/23
35	Media Center - Flooring	3 days	Wed 8/9/23	Fri 8/11/23
36	Signage	5 days	Mon 8/14/23	Fri 8/18/23
37	Markerboards/Tackboards	5 days	Mon 8/14/23	Fri 8/18/23
38	Furniture/Cleaning/Final Inspections/Staff Arrival	5 days	Mon 8/14/23	Fri 8/18/23
39	Owner Occupancy	1 day	Mon 8/21/23	Mon 8/21/23
40				
41	Greenhouse Demolition	5 days	Mon 6/12/23	Fri 6/16/23
42	Concrete Sidewalk	1 day	Mon 6/19/23	Mon 6/19/23
43	Masonry patching	1 day	Tue 6/20/23	Tue 6/20/23
44	Topsoil installation	1 day	Tue 6/20/23	Tue 6/20/23
45	Landscaping and Seeding	1 day	Wed 6/21/23	Wed 6/21/23

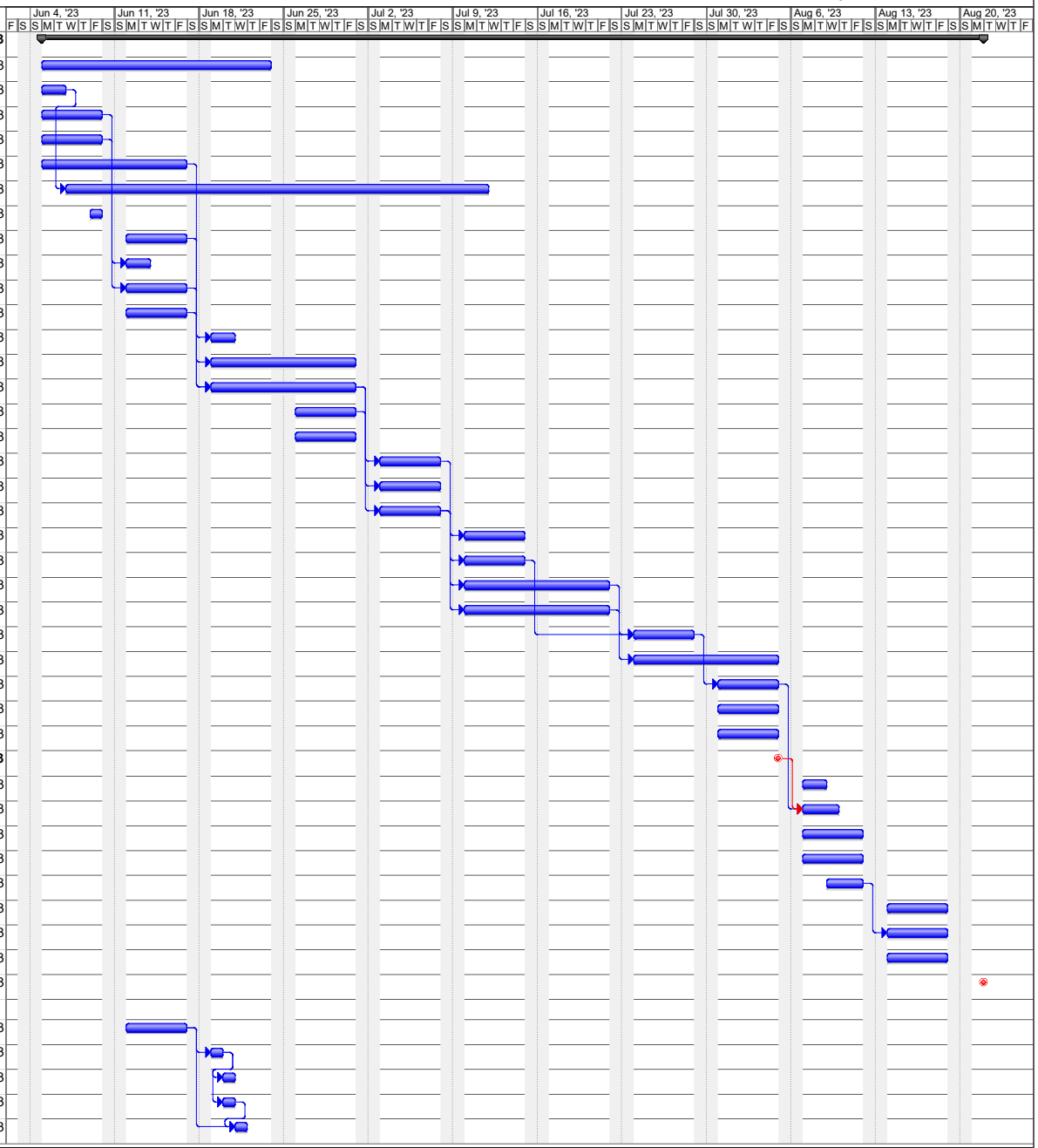

Project: Ravenna HS - Summer 2023
Date: Thu 5/11/23

Task | Split | Progress | Milestone | Summary | Project Summary | External Tasks | External Milestone | Deadline